

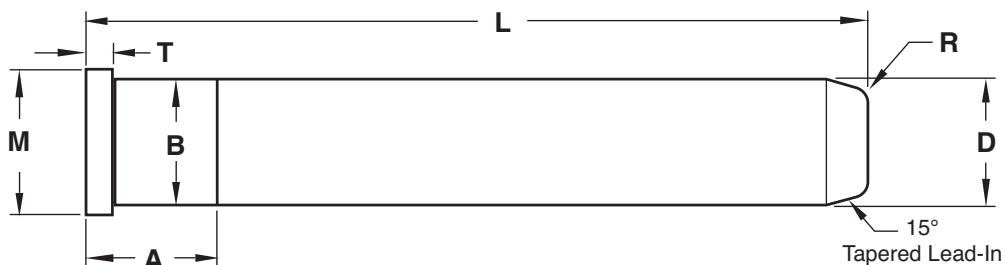

LEADER PINS STRAIGHT



| STANDARD TOLERANCES | | |
|---------------------|--------------------|----------------|
| D | +0.0000 -0.0005 | +0.00 -0.01 |
| B | +0.0005 -0.0000 | +0.01 -0.00 |
| A | +0.000 -0.030 | +0.0 -1.0 |
| L | +0.000 -0.030 | +0.0 -1.0 |
| M | +0.000 -0.010 | +0.0 -0.2 |
| T | +0.000 -0.002 | +0.00 -0.05 |
| | INCH | METRIC |

Material:

AISI 4140

Surface = 58-62 HRC

Core = 20-22 HRC

Treatment:

Black Nitride

| PIN #1 | | | |
|------------------|--|---|---|
| Dimension | Tolerance | | |
| D | <input type="checkbox"/> Standard | + | - |
| B | <input type="checkbox"/> Standard | + | - |
| A | <input type="checkbox"/> Standard | + | - |
| L | <input type="checkbox"/> Standard | + | - |
| M | <input type="checkbox"/> Standard | + | - |
| T | <input type="checkbox"/> Standard | + | - |
| R | <input type="checkbox"/> 1/16 for D = 1 1/4 max. <input type="checkbox"/> 3/16 for D over 1 1/4 | | |
| Quantity: | | | |

| PIN #2 | | | |
|------------------|--|---|---|
| Dimension | Tolerance | | |
| D | <input type="checkbox"/> Standard | + | - |
| B | <input type="checkbox"/> Standard | + | - |
| A | <input type="checkbox"/> Standard | + | - |
| L | <input type="checkbox"/> Standard | + | - |
| M | <input type="checkbox"/> Standard | + | - |
| T | <input type="checkbox"/> Standard | + | - |
| R | <input type="checkbox"/> 1/16 for D = 1 1/4 max. <input type="checkbox"/> 3/16 for D over 1 1/4 | | |
| Quantity: | | | |

E-MAIL TECH@ROCOMPS.COM

| | | |
|--------------|---------------|-----------------|
| CONTACT: | COMPANY NAME: | PHONE #: |
| REFERENCE #: | ACCOUNT #: | E-MAIL ADDRESS: |