



ANGLE PINS

STANDARD TOLERANCES		
D	+0.0000 -0.0005	+0.00 -0.01
B	+0.0005 -0.0000	+0.01 -0.00
H	+0.000 -0.010	+0.0 -0.2
P	+0.00 -0.06	+0.0 -1.5
L	+0.125 -0.000	+3.0 -0.0
RAD	+0.000 -0.015	+0.0 -0.4
L (With RAD)	+0.005 -0.005	+0.13 -0.13
	INCH	METRIC

Material
AISI 8620
Surface = 50-55 HRC

Treatment:
 Chrome

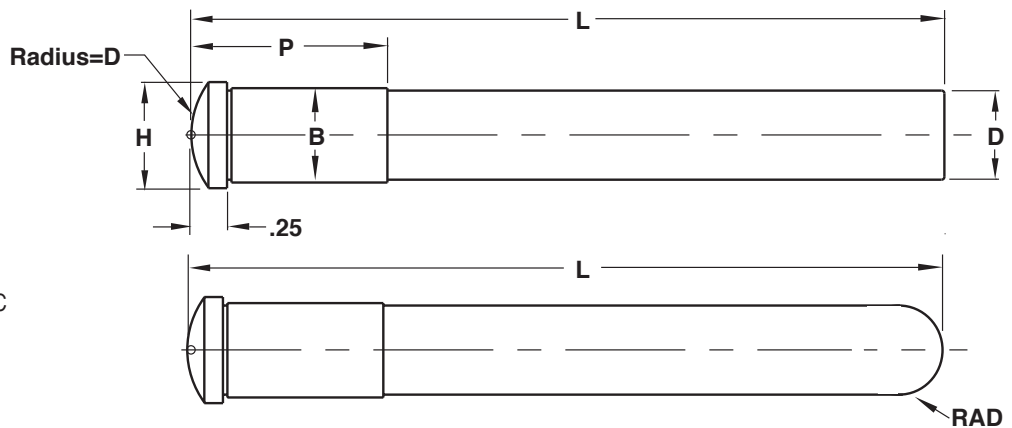

If the specs are the same as a standard Angle Pin as shown on page G-23, add the radius by providing the catalog number to Customer Service (no template is required):

- Specify "APR" and the diameter required plus "L" and the length required.
- Example: APR625L7.244 (no dashes/spaces) is an Angle Pin with a 5/8" diameter machined to 7.244" long with a full radius. Note: P will be 1.25" per standard Angle Pin specs.

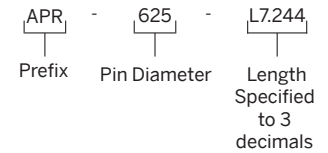

ANGLE PIN #1			
Dimension	Tolerance		
D	<input type="checkbox"/> Standard	+	
		-	
B	<input type="checkbox"/> Standard	+	
		-	
H	<input type="checkbox"/> Standard	+	
		-	
P	<input type="checkbox"/> Standard	+	
		-	
L	<input type="checkbox"/> +.125/-0.000 <input type="checkbox"/> With RAD: ±.005.	+	
		-	
RAD <input type="checkbox"/> Full <input type="checkbox"/> None	<input type="checkbox"/> Standard	+	
		-	
Quantity:			

ANGLE PIN #2			
Dimension	Tolerance		
D	<input type="checkbox"/> Standard	+	
		-	
B	<input type="checkbox"/> Standard	+	
		-	
H	<input type="checkbox"/> Standard	+	
		-	
P	<input type="checkbox"/> Standard	+	
		-	
L	<input type="checkbox"/> +.125/-0.000 <input type="checkbox"/> With RAD: ±.005.	+	
		-	
RAD <input type="checkbox"/> Full <input type="checkbox"/> None	<input type="checkbox"/> Standard	+	
		-	
Quantity:			

E-MAIL TECH@PROCOMPS.COM		
CONTACT:	COMPANY NAME:	PHONE #:
REFERENCE #:	ACCOUNT #:	E-MAIL ADDRESS: