

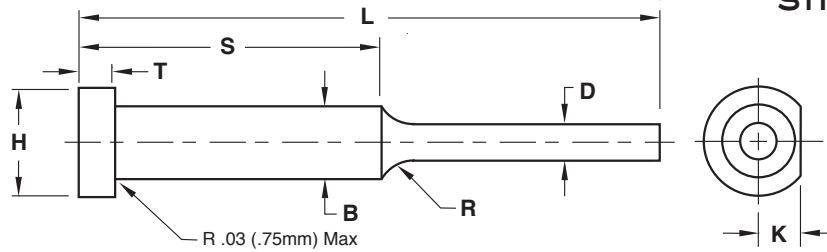

# EJECTOR PINS

## SINGLE STEP



**Material:**

- Ejector Pin**  
 Material = H-13  
 Core = 48-50 HRC  
 Surface = 65-70 HRC

**Treatment:**

- Chrome  
 Black Nitride

**Other:**

Material	Core Hardness	Surface Hardness	Treatment

STANDARD TOLERANCES		
D	-0.0004	-0.01
	-0.0007	-0.02
B	+0.000	+0.00
	-0.001	-0.02
L	+0.06	+1.5
	-0.00	-0.0
H	+0.000	+0.00
	-0.010	-0.2
T	+0.000	+0.00
	-0.002	-0.05
K	+0.000	+0.00
	-0.002	-0.05
S	±0.03	±1.0
	INCH	METRIC

PIN #1			
Dimension	Tolerance		
D	<input type="checkbox"/> Standard	+	
		-	
B	<input type="checkbox"/> Standard	+	
		-	
L	<input type="checkbox"/> Standard <input type="checkbox"/> Finished Length (+.001/-0.000)	+	
		-	
S	<input type="checkbox"/> Standard	+	
		-	
H	<input type="checkbox"/> Standard	+	
		-	
T	<input type="checkbox"/> Standard	+	
		-	
K	<input type="checkbox"/> Standard	+	
		-	
R	<input type="checkbox"/> To Suit	+	
		-	
<b>Quantity:</b>			

PIN #2			
Dimension	Tolerance		
D	<input type="checkbox"/> Standard	+	
		-	
B	<input type="checkbox"/> Standard	+	
		-	
L	<input type="checkbox"/> Standard <input type="checkbox"/> Finished Length (+.001/-0.000)	+	
		-	
S	<input type="checkbox"/> Standard	+	
		-	
H	<input type="checkbox"/> Standard	+	
		-	
T	<input type="checkbox"/> Standard	+	
		-	
K	<input type="checkbox"/> Standard	+	
		-	
R	<input type="checkbox"/> To Suit	+	
		-	
<b>Quantity:</b>			

E-MAIL TECH@PROCOMPS.COM		
CONTACT:	COMPANY NAME:	PHONE #:
REFERENCE #:	ACCOUNT #:	E-MAIL ADDRESS: