

EJECTOR PINS

STRAIGHT

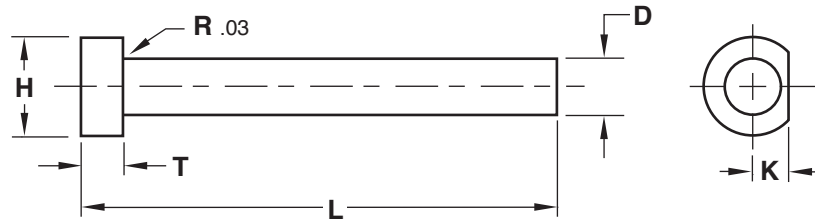

Material:
 Ejector Pin
 Material = H-13
 Core = 48-50 HRC
 Surface = 65-70 HRC

Treatment:
 Chrome
 Black Nitride

Other:

Material	Core Hardness	Surface Hardness	Treatment

STANDARD TOLERANCES		
EJECTOR PIN		
D	-0.0004	-0.01
	-0.0007	-0.02
TI PINS		
T	+0.000	+0.00
	-0.002	-0.05
H	+0.000	+0.0
	-0.010	-0.2
L	+0.060	+1.5
	-0.000	-0.0
K	+0.000	+0.00
	-0.002	-0.05
	INCH	METRIC

PIN #1			
Dimension	Tolerance		
D	<input type="checkbox"/> Standard Ejector Pin	+	
		-	
H	<input type="checkbox"/> Standard	+	
		-	
T	<input type="checkbox"/> Standard	+	
		-	
L	<input type="checkbox"/> Standard <input type="checkbox"/> Finished Length (+.001/-0.000)	+	
		-	
K	<input type="checkbox"/> Standard	+	
		-	
R	<input type="checkbox"/> .03 (.75mm) <input type="checkbox"/> .06 (1.5mm)	+	
		-	
Quantity:			

PIN #2			
Dimension	Tolerance		
D	<input type="checkbox"/> Standard Ejector Pin	+	
		-	
H	<input type="checkbox"/> Standard	+	
		-	
T	<input type="checkbox"/> Standard	+	
		-	
L	<input type="checkbox"/> Standard <input type="checkbox"/> Finished Length (+.001/-0.000)	+	
		-	
K	<input type="checkbox"/> Standard	+	
		-	
R	<input type="checkbox"/> .03 (.75mm) <input type="checkbox"/> .06 (1.5mm)	+	
		-	
Quantity:			

E-MAIL TECH@PROCOMPS.COM		
CONTACT:	COMPANY NAME:	PHONE #:
REFERENCE #:	ACCOUNT #:	E-MAIL ADDRESS: