

# ANGLE PINS

STANDARD TOLERANCES		
D	+0.0000 -0.0005	+0.00 -0.01
B	+0.0005 -0.0000	+0.01 -0.00
H	+0.000 -0.010	+0.0 -0.2
P	+0.00 -0.06	+0.0 -1.5
L	+0.125 -0.000	+3.0 -0.0
RAD	+0.000 -0.015	+0.0 -0.4
L (With RAD)	+0.005 -0.005	+0.13 -0.13
	INCH	METRIC

**Material**  
AISI 8620  
Surface = 50-55 HRC

**Treatment:**  
 Chrome

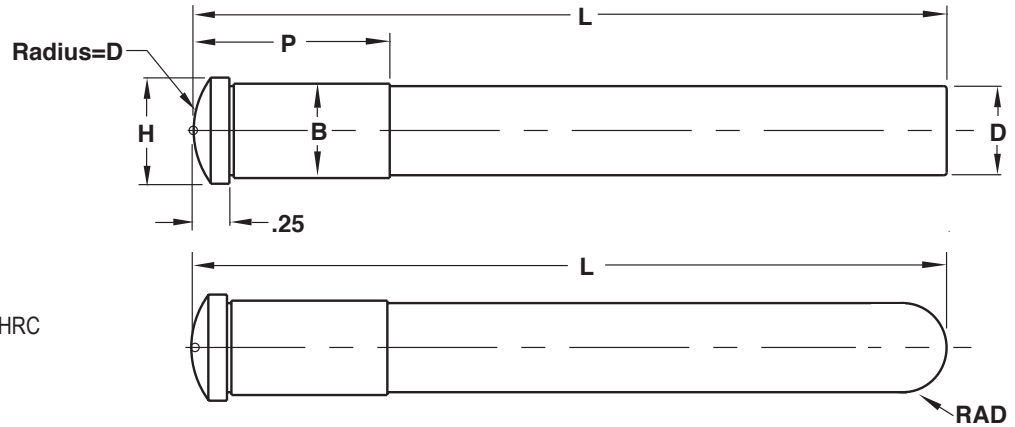

ANGLE PIN #1			
Dimension		Tolerance	
D	<input type="checkbox"/> Standard	+	
		-	
B	<input type="checkbox"/> Standard	+	
		-	
H	<input type="checkbox"/> Standard	+	
		-	
P	<input type="checkbox"/> Standard	+	
		-	
L	<input type="checkbox"/> +.125/-.000 <input type="checkbox"/> With RAD: ±.005.	+	
		-	
RAD	<input type="checkbox"/> Full <input type="checkbox"/> None	<input type="checkbox"/> Standard	+
			-
<b>Quantity:</b>			

ANGLE PIN #2			
Dimension		Tolerance	
D	<input type="checkbox"/> Standard	+	
		-	
B	<input type="checkbox"/> Standard	+	
		-	
H	<input type="checkbox"/> Standard	+	
		-	
P	<input type="checkbox"/> Standard	+	
		-	
L	<input type="checkbox"/> +.125/-.000 <input type="checkbox"/> With RAD: ±.005.	+	
		-	
RAD	<input type="checkbox"/> Full <input type="checkbox"/> None	<input type="checkbox"/> Standard	+
			-
<b>Quantity:</b>			

**E-MAIL TECH@PROCOMPS.COM**

CONTACT:	COMPANY NAME:	PHONE #:
REFERENCE #:	ACCOUNT #:	E-MAIL ADDRESS: