

# TOP LOCKS

## Z-SERIES™

STANDARD TOLERANCES		
<b>A</b>	+0.000 -0.002	+0.00 -0.05
<b>B</b>	+0.000 -0.002	+0.00 -0.05
<b>C</b>	±0.01	±0.2
<b>T</b>	+0.000 -0.002	+0.00 -0.05
<b>W</b>	+0.0000 -0.0004	+0.00 -0.01
<b>S1-2</b>	±0.01	±0.2
	INCH	METRIC

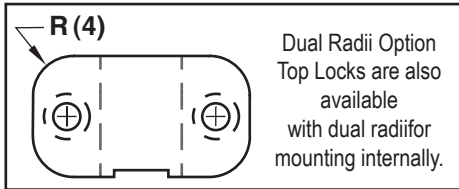

**Male Insert**

Material = H-13  
 Core = 42-48 HRC  
 Surface = 70 HRC  
 Treatment = Salt Bath Nitride

**Female Insert**

Material = D-2  
 Core = 58-62 HRC  
 Surface = 80 HRC  
 Treatment = Titanium Nitride Coated

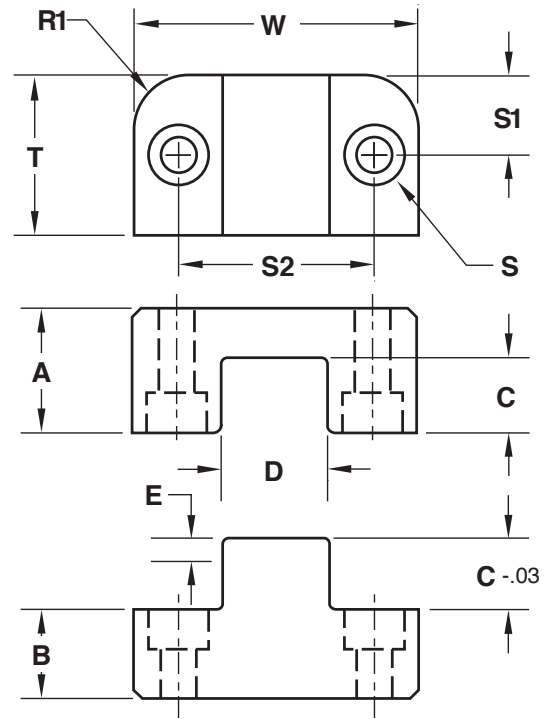

TOP LOCK			W		<input type="checkbox"/> Standard	+
Dimension	Tolerance					-
<b>A</b>	<input type="checkbox"/> Standard	+ -	<b>R1</b>		<input type="checkbox"/> To Suit	Pocket Radius (Lock machined to suit)
<b>B</b>	<input type="checkbox"/> Standard	+ -	<b>E</b>		<input type="checkbox"/> To Suit	Engagement Radius
<b>C</b>	<input type="checkbox"/> Standard	+ -	<b>S</b>			SHCS SIZE
<b>D</b>	<input type="checkbox"/> Standard	.0001 - .0002 (.002 - .005 mm) Clearance per side	<b>S1</b>			
<b>T</b>	<input type="checkbox"/> Standard	+ -	<b>S2</b>			

**Quantity:**

<b>E-MAIL TECH@PROCOMPS.COM</b>		
CONTACT:	COMPANY NAME:	PHONE #:
REFERENCE #:	ACCOUNT #:	E-MAIL ADDRESS: