

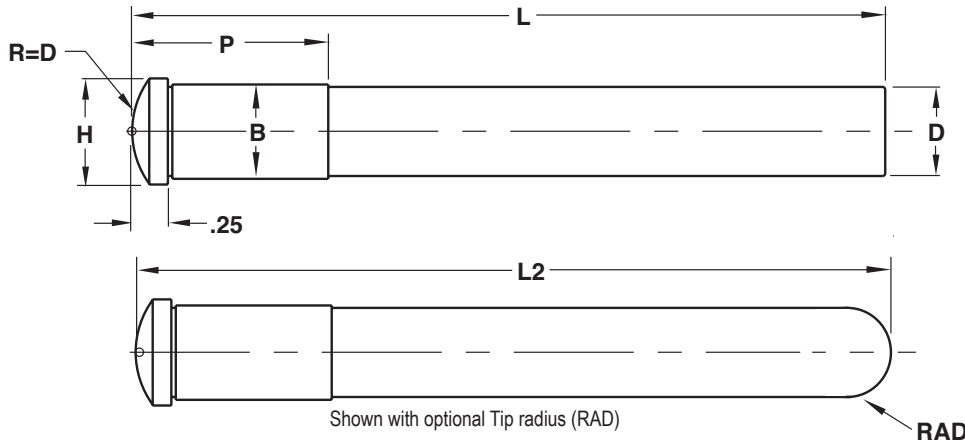

ANGLE PINS



Material
AISI 8620
Surface = 50-55 HRC

STANDARD TOLERANCES		
D	+0.0000 -0.0005	+0.00 -0.01
B	+0.0005 -0.0000	+0.01 -0.00
H	+0.000 -0.010	+0.0 -0.2
P	+0.00 -0.06	+0.0 -1.5
L	+0.125 -0.000	+3.0 -0.0
RAD	+0.000 -0.015	+0.0 -0.4
L2	+0.005 -0.005	+0.13 -0.13
	INCH	METRIC

ANGLE PIN #1

Dimension		Tolerance	
D		<input type="checkbox"/> Standard	+
			-
B		<input type="checkbox"/> Standard	+
			-
H		<input type="checkbox"/> Standard	+
			-
P		<input type="checkbox"/> Standard	+
			-
L		<input type="checkbox"/> Standard	+
			-
RAD	<input type="checkbox"/> Full <input type="checkbox"/> No	<input type="checkbox"/> Standard	+
			-
Quantity:			

ANGLE PIN #2

Dimension		Tolerance	
D		<input type="checkbox"/> Standard	+
			-
B		<input type="checkbox"/> Standard	+
			-
H		<input type="checkbox"/> Standard	+
			-
P		<input type="checkbox"/> Standard	+
			-
L		<input type="checkbox"/> Standard	+
			-
RAD	<input type="checkbox"/> Full <input type="checkbox"/> No	<input type="checkbox"/> Standard	+
			-
Quantity:			

E-MAIL TECH@PROCOMPS.COM

CONTACT:	COMPANY NAME:	PHONE #:
REFERENCE #:	ACCOUNT #:	E-MAIL ADDRESS: